

## CAUTARE CANALE STB VOLIO



Se intra in meniul principal apasand tasta **MENU** de pe telecomanda pentru a intra in meniul receptorului **MENIU PRINCIPAL ( MAIN MENU)**

Cu ajutorul tastelor sus/jos ▲▼ se selecteaza submeniul **SETARI FABRICA (FACTORY SETTING)**



Se apasa tasta **OK**. Se va deschide o fereastra in dreapta meniului principal. Se va selecta optiunea **INCARCA SETARI DE BAZA ( LOAD DEFAULT)**

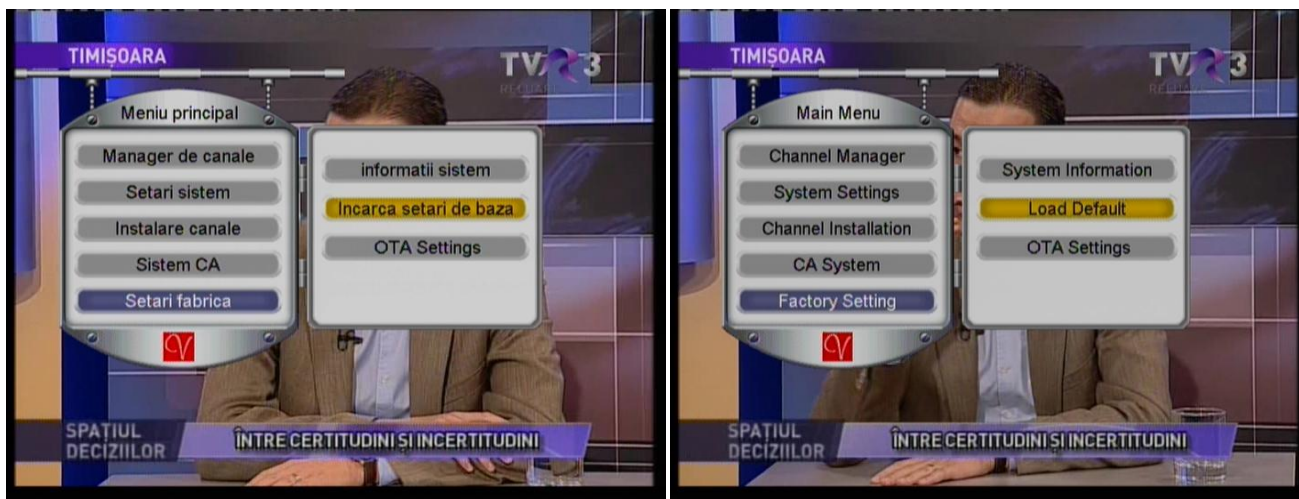

Dupa selectarea sub-meniului de mai sus se va apasa tasta **OK**. **Va apare o fereastra SETARI DE BAZA? (SURE TO LOAD DEFAULT?)**, pentru confirmare apasati tasta **OK**.

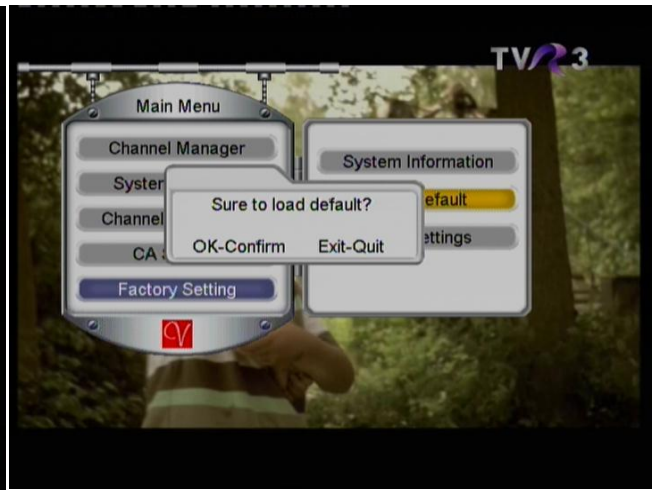
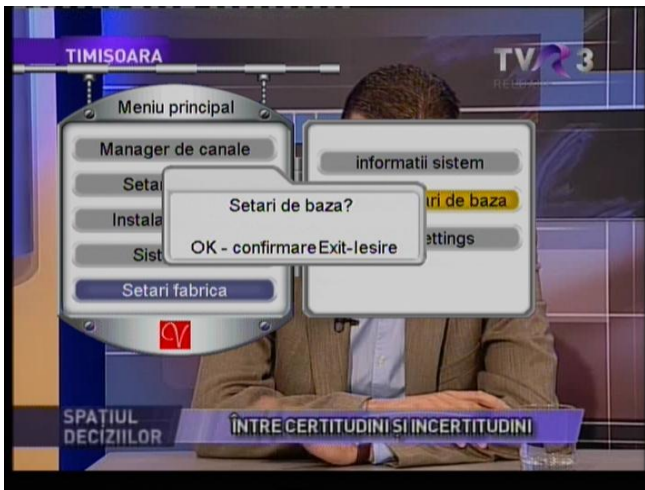

Pentru confirmare apasati tasta **OK**. **Imediat va apareea o fereastra SALVEAZA, VA RUGAM ASTEPTATI (SAVING DATA, PLEASE WAIT...)**, ca in figurile de mai jos

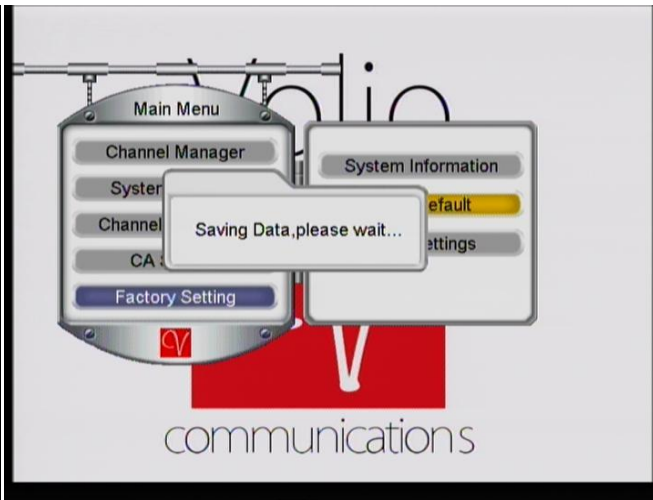
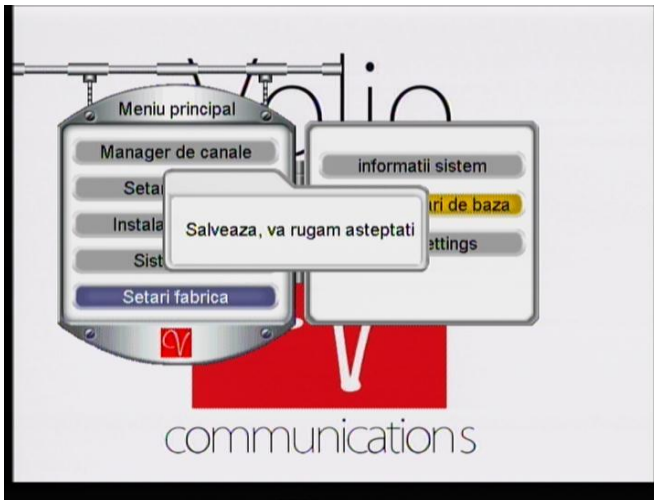

Dupa salvarea datelor se apasa tasta MENU, dupa care cu tastele sus/jos ▲ ▼ se selecteaza optiunea **INSTALARE CANALE (CHANNEL INSTALLATION)**

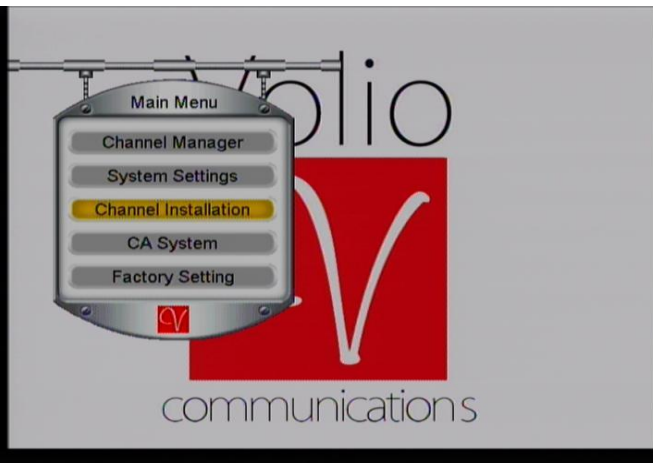
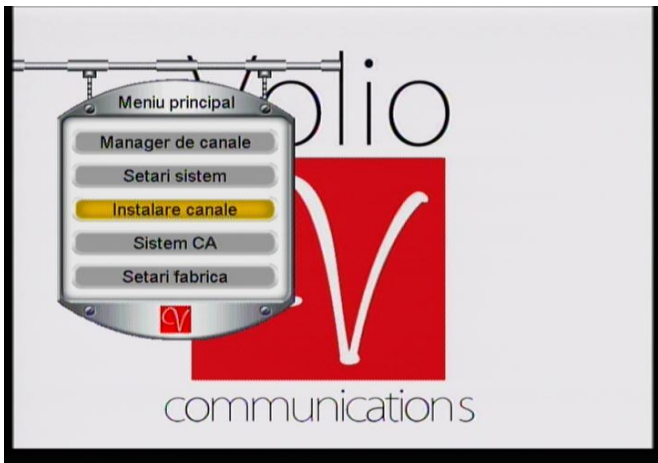

Se apasa apoi tasta **OK** pentru a intra in sub-meniul de cautare a canalelor, unde se fac urmatoarele setari:

- **FRECVENTA (FREQUENCY)**– cu tastele numerice de pe telecomanda se tasteaza- **706000**
- **SYMBOL RATE** - cu tastele numerice de pe telecomanda se tasteaza **-6875**
- **MODULATION** – cu tastele stanga/dreapta ◀▶ se selecteaza **-64QAM**
- **SALVARE ( SAVE TYPE)** - cu tastele stanga/dreapta ◀▶ se selecteaza **-TOATE ( ALL)**
- **TIPURI DE CAUTARE ( SEARCH TYPE)** - cu tastele stanga/dreapta ◀▶ se selecteaza - **NIT**

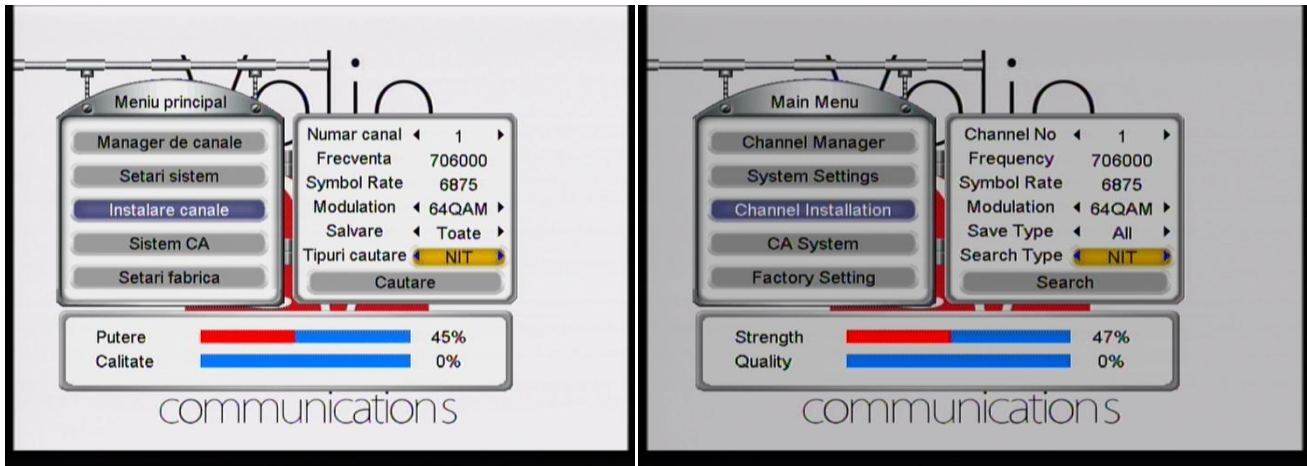

Dupa efectuarea setarilor de mai sus, cu tastele sus/jos ▲▼ se selecteaza modul **CAUTARE ( SEARCH)**, ca in figurile de mai jos:

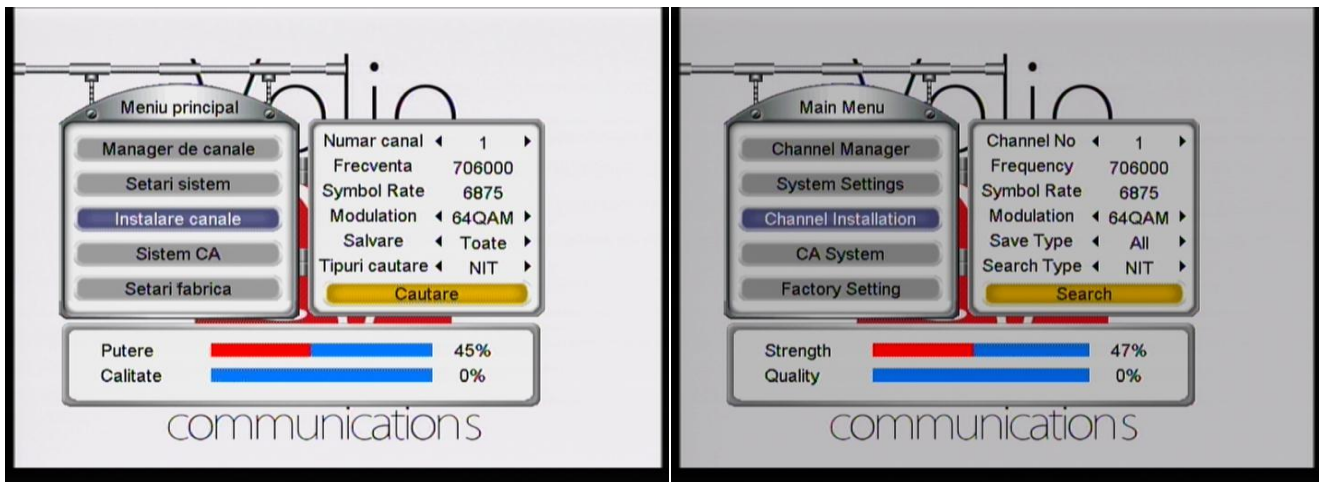

Dupa selectarea optiunii CAUTARE ( SEARCH) se apasa tasta **OK** pentru inceperea cautarii.

**Atentie! – cautarea canalelor dureaza aproximativ 4 minute**

- **Dupa cautare, ultimile canale ( canalul 180 pana la canalul 188) sunt canalele HD la care nu exista video ( imagine) doar audio ( sunet). Pentru receptionarea lor trebuie un receptor DVB-C HD**



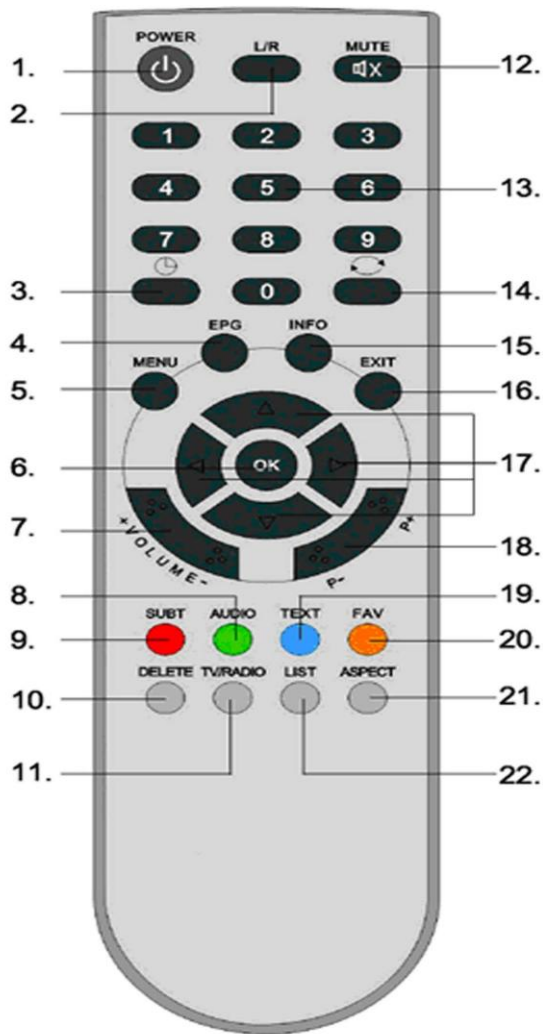

1. **POWER:** Pornit / Oprit
2. **L/R:** Selectie Audio
3. Setare timp Pornit / Oprit
4. **EPG:** Ghid Program Electronic
5. **MENU:** Meniu Principal
6. **OK :** Selectare
7. **VOLUME :** Modificare volum
8. **AUDIO:** Selectare limba Audio
9. **SUBT:** Selectare Subtitrare
10. **DELETE :** Stergere
11. **TV/RADIO:** Selectare TV sau RADIO
12. **MUTE:** Selectie Mute
13. **0-9:** Taste numerice
14. **RECALL:** Penultimul canal vizionat
15. **INFO:** Informatii program
16. **EXIT:** Selectie Meniu
17. **◀Stanga, ▶Dreapta, ▲Sus ▼Jos**
18. **PAGE UP/DOWN:** Pagina Sus/Jos
19. **TEXT:** Teletext Activat/Dezactivat
20. **FAV:** Canale Favorite
21. **ASPECT :** Format ecran
22. **LIST:** Lista